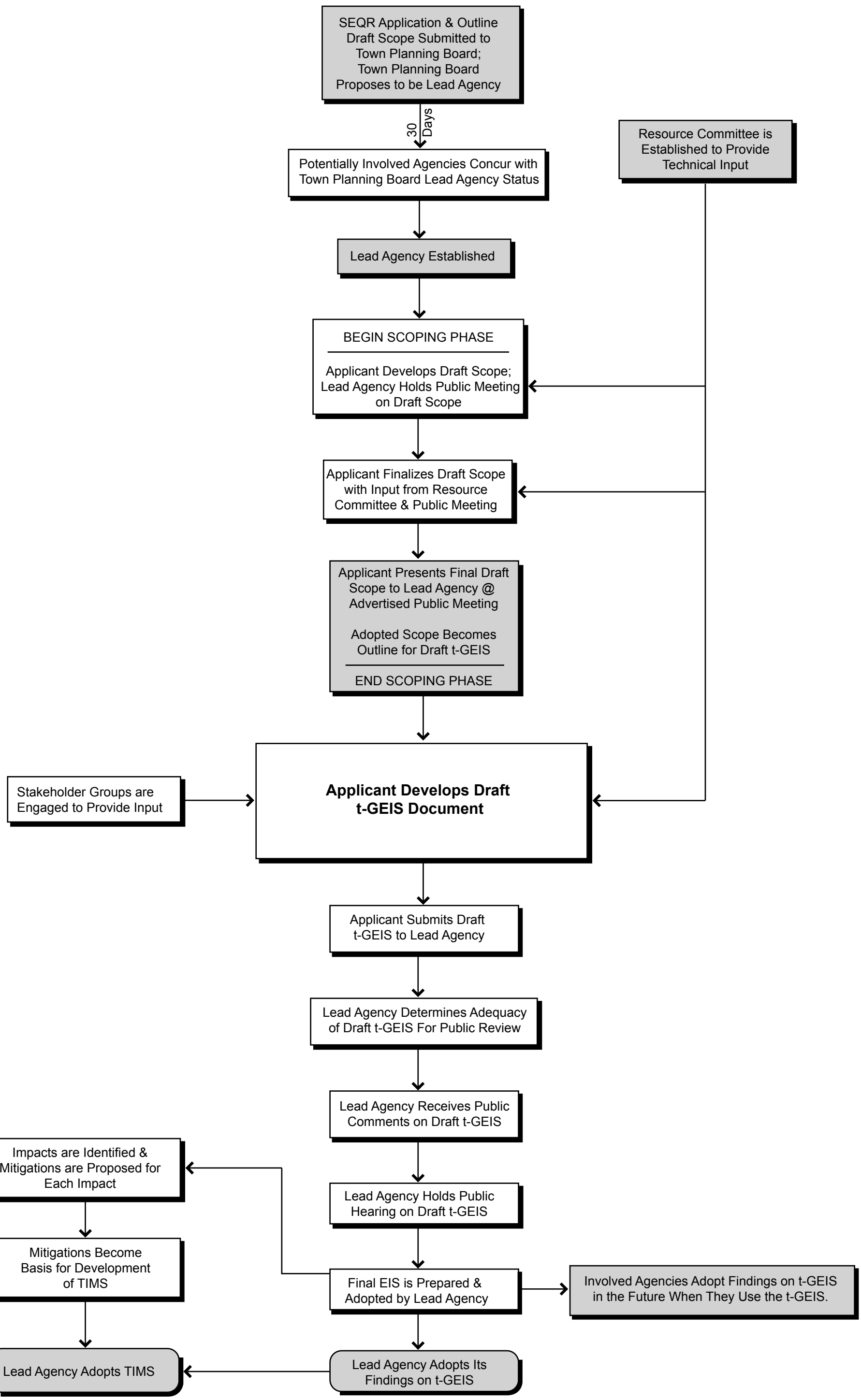
SEQR Application & Outline Draft Scope Submitted to Town Planning Board; Town Planning Board Proposes to be Lead Agency
30 Days
Potentially Involved Agencies Concur with Town Planning Board Lead Agency Status
Resource Committee is Established to Provide Technical Input
Lead Agency Established
BEGIN SCOPING PHASE
Applicant Develops Draft Scope; Lead Agency Holds Public Meeting on Draft Scope
Applicant Finalizes Draft Scope with Input from Resource Committee & Public Meeting
Applicant Presents Final Draft Scope to Lead Agency @ Advertised Public Meeting
Adopted Scope Becomes Outline for Draft t-GEIS
END SCOPING PHASE
Stakeholder Groups are Engaged to Provide Input
Applicant Develops Draft t-GEIS Document
Applicant Submits Draft t-GEIS to Lead Agency
Lead Agency Determines Adequacy of Draft t-GEIS For Public Review
Lead Agency Receives Public Comments on Draft t-GEIS
Impacts are Identified & Mitigations are Proposed for Each Impact
Lead Agency Holds Public Hearing on Draft t-GEIS
Mitigations Become Basis for Development of TIMS
Final EIS is Prepared & Adopted by Lead Agency
Involved Agencies Adopt Findings on t-GEIS in the Future When They Use the t-GEIS.
Lead Agency Adopts TIMS
Lead Agency Adopts Its Findings on t-GEIS